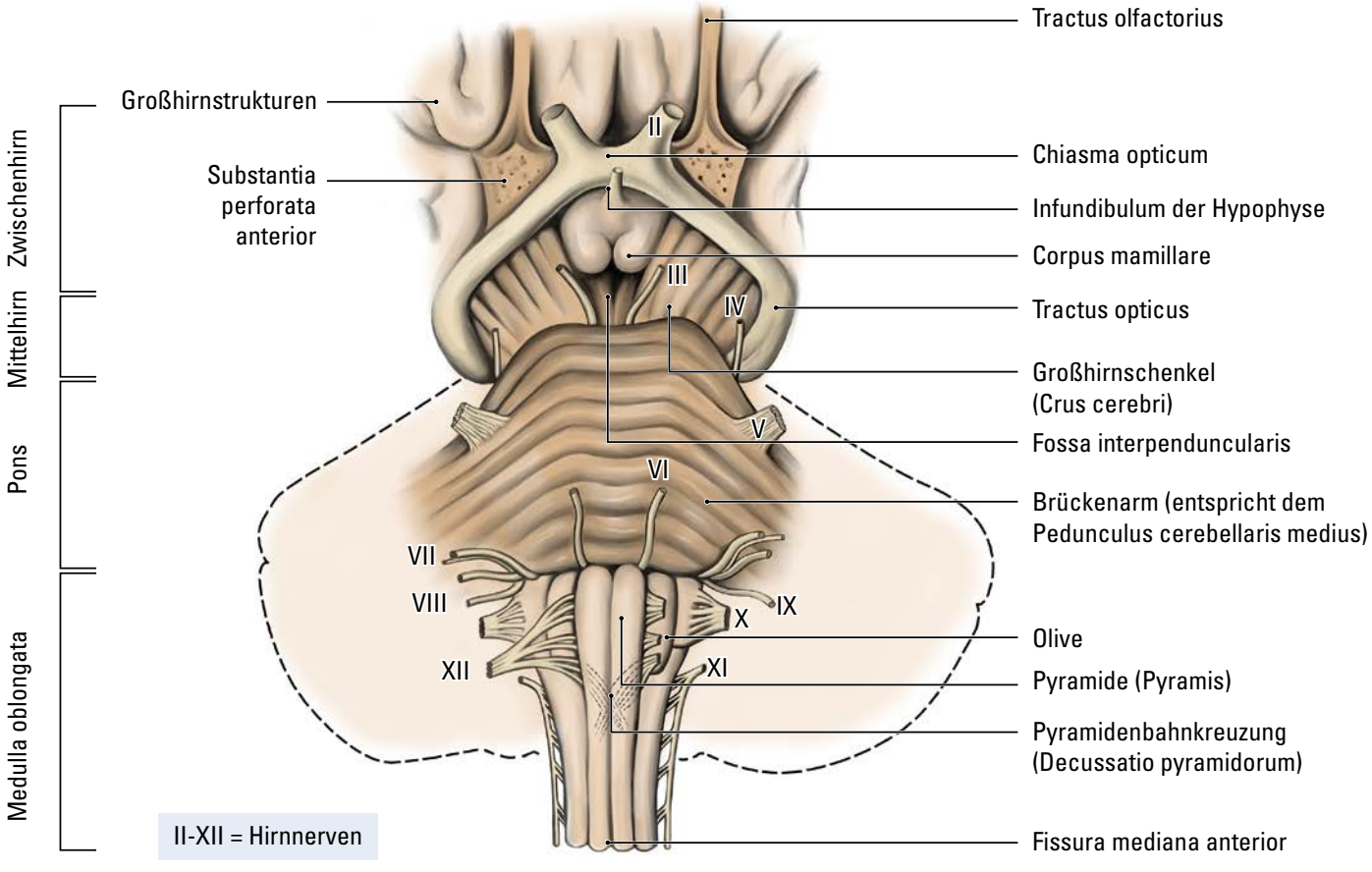

Hirnstamm und Zwischenhirn von ventrobasal