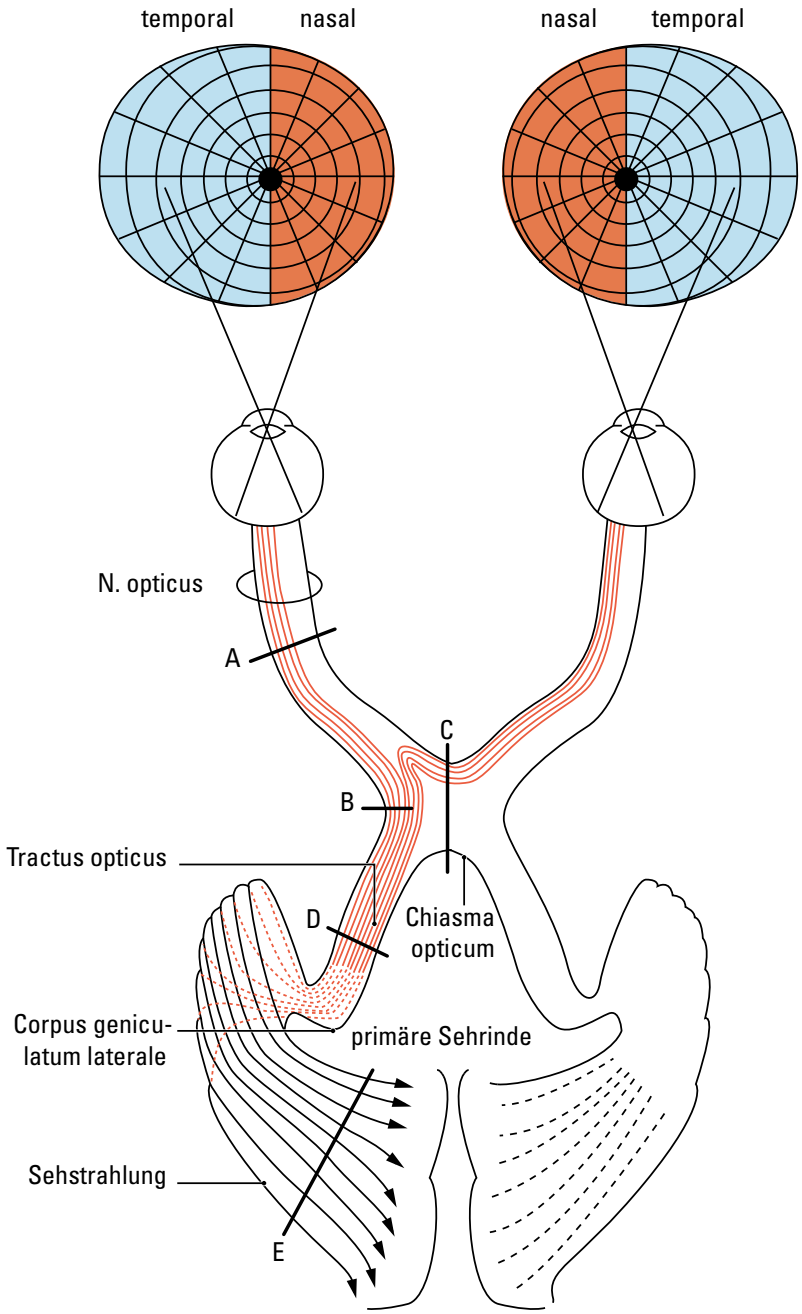

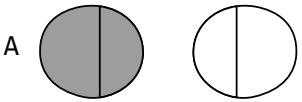

N.-opticus-Läsion links:
Blindheit des linken Auges

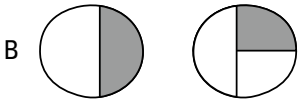

N.-opticus-Läsion links in Höhe des Chiasma opticum:
Hemianopsie links nasal und Quadrantenanopsie rechts temporal oben

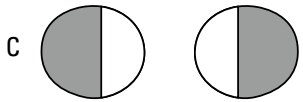

mediane Chiasmaläsion:
bitemporale Hemianopsie

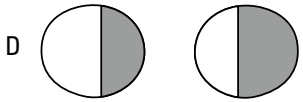

Tractus-opticus-Läsion links:
homonyme Hemianopsie nach rechts

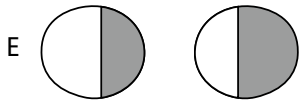

Läsion der gesamten Sehstrahlung links:
homonyme Hemianopsie nach rechts

Verlauf der Sehbahn und Ausfallerscheinungen