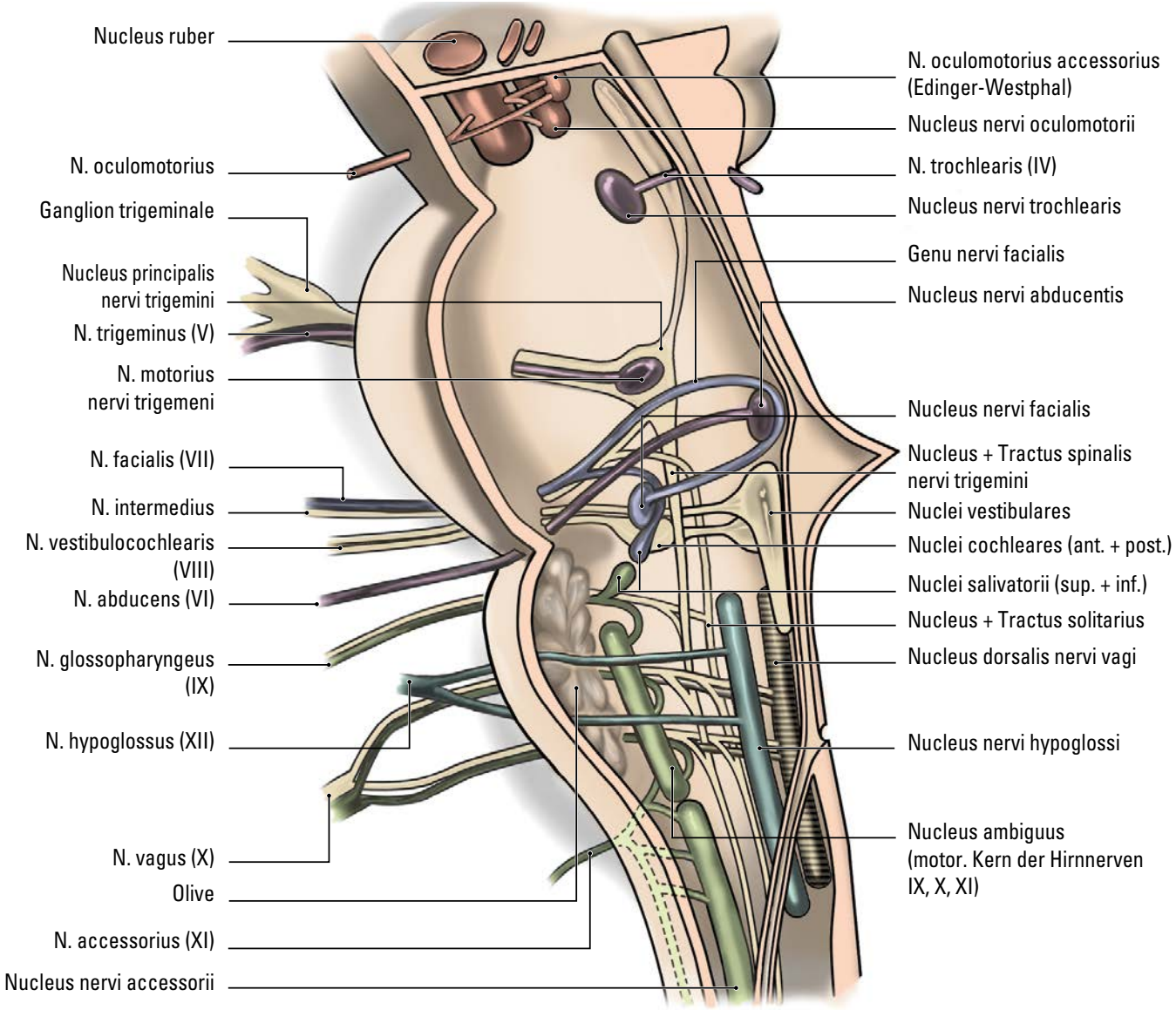

Hirnstamm und Hirnnervenkerne