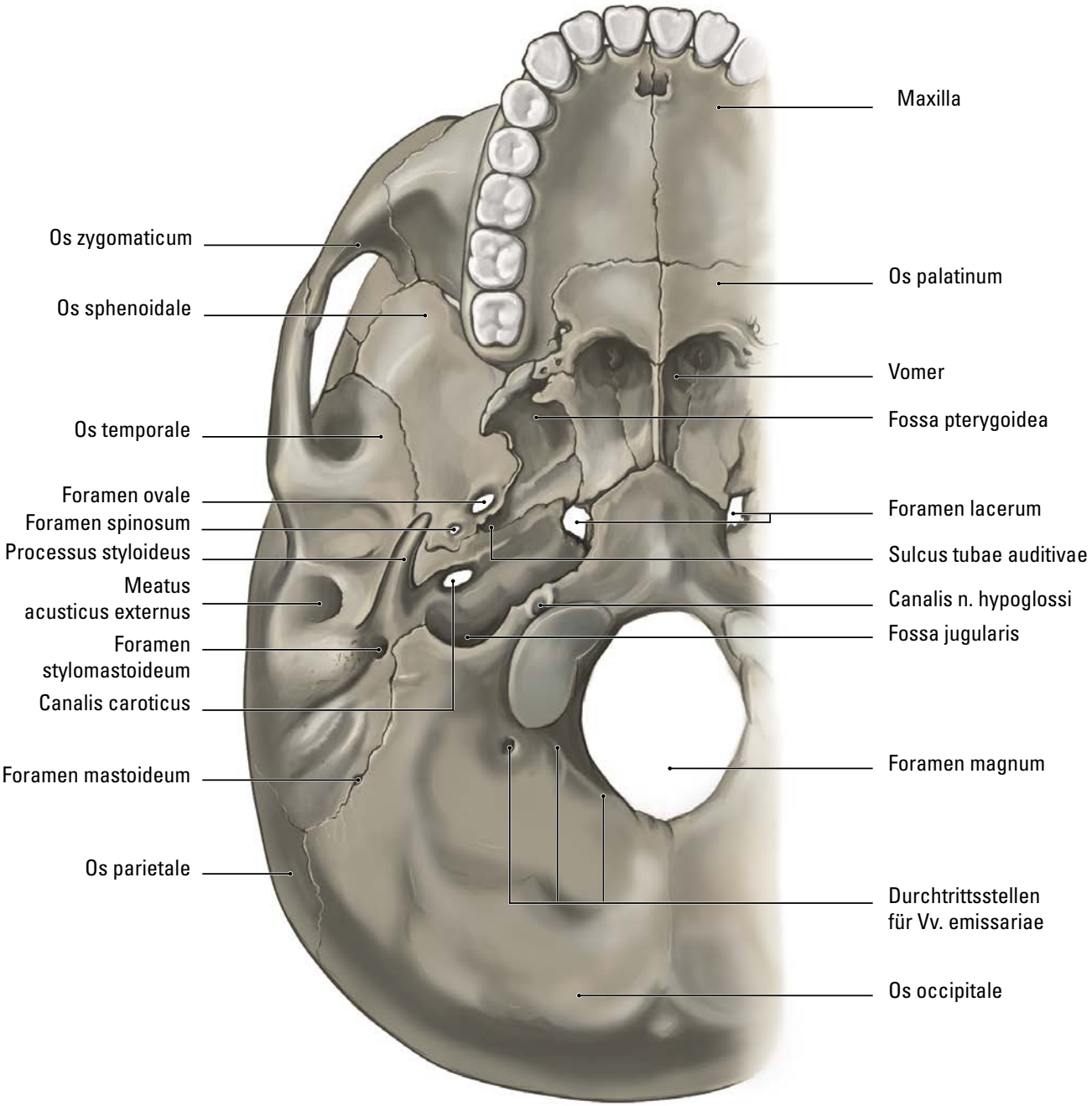

Basis cranii, Ansicht von kaudal