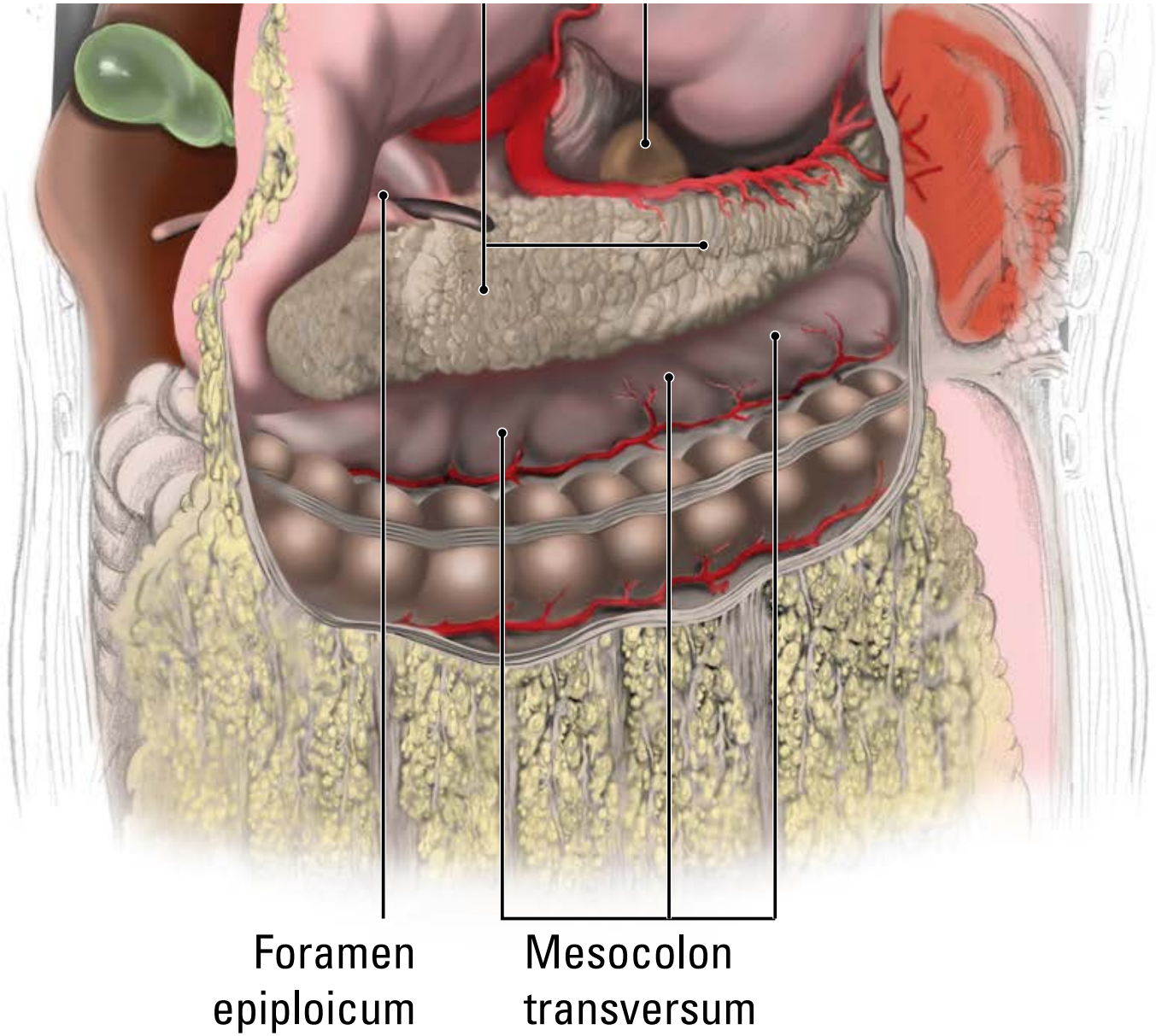

Bursa eröffnet